Configuration of the SAP Safety Stock Parameter

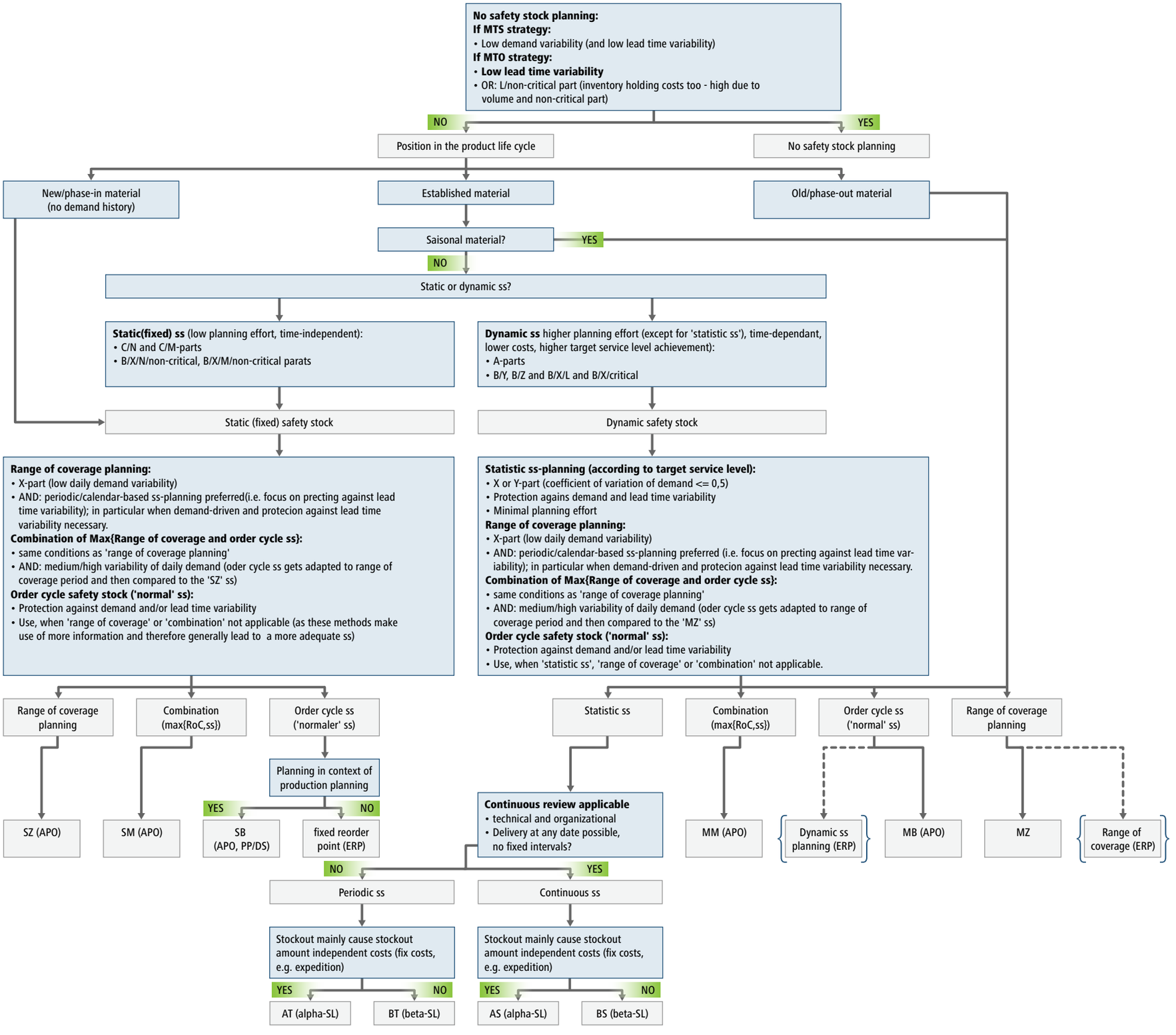

Taken from 'Automatic Parameter Configuration for Inventory Management in SAP ERP/APO' by David Bucher and Joern Meissner, available at: http://www.meiss.com